

# LUKA CONSTRUCTION

4/579-1, Kamban Nagar, Parasurampatti,  
K.Pudur, Madurai-625 007.

E-mail: lukarajesh@gmail.com

Ph: 0452-2563060. Cell: 98421-63060, 94422-63060.



Er. S.R.Antony Thobiash Rajesh, B.Tech.(Civil),

Date:

01.12.2021

**Name of the Work :** Estimate showing the proposed construction of **Auxilium Social Training Centre at Thamaraipatti II-Bit Village, Madurai East Taluk, Madurai, Tamilnadu.**

## FIRST FLOOR :

S. No.	Quantity	Description of work	Rate	Per	Amount Rs.
1.		R.C.C.1:2:4 mix using $\frac{3}{4}$ " size jelly (machine crushed) including cost of steel and centering, laying the concrete and curing etc., complete.			
a)	580.0 Cft.,	R.C.C. Column	750.00	Cft.	4,35,000
b)	548.0 Cft.,	Lintel level beams	750.00	Cft.	4,11,000
c)	560.0 Cft.,	Roof level beams	750.00	Cft.	4,20,000
d)	640.0 Sft.,	Sunshades	100.00	Sft.	64,000
e)	2941.0 Sft.,	Roof Slab	170.00	Sft.	4,99,970
2.	6800.0 Cft.,	Brick work in Cement Mortar 1:5 with well burnt chamber bricks for superstructure.	150.00	Cft.	10,20,000

# LUKA CONSTRUCTION

4/579-1, Kamban Nagar, Parasurampatti,  
K.Pudur, Madurai-625 007.

E-mail: lukarajesh@gmail.com

Ph: 0452-2563060. Cell: 98421-63060, 94422-63060.



Er. S.R.Antony Thobiash Rajesh, B.Tech.(Civil),

Date:

-2-

S. No.	Quantity	Description of work	Rate	Per	Amount Rs.
3.	10300.0 Sft.,	Plastering the walls in Cement Mortar 1:5, ½" thick.	40.00	Sft.,	4,12,000
4.	3500.0 Sft.,	Plastering the ceiling in Cement Mortar 1:3, ½" thick.	40.00	Sft.,	1,40,000
5.	6300.0 Sft.,	Supplying and fixing of 2'0"x2'0" Vitrify tiles for flooring and walls tiles for Toilet and all walls finished neatly with necessary arrangements.	130.00	Sft.,	8,19,000
6.	168.0 Sft.,	Supplying and fixing of country wood doors with necessary fitting arrangements.	900.00	Sft.	1,51,200
7.	406.0 Sft.,	Supplying and fixing of Wooden Windows and Ventilators with necessary fitting arrangements.	900.00	Sft.	3,65,400
8.	10300.0 Sft.,	Emulsion the inner and Outer walls two coats & Cement primer for outer walls two coats over one coat of white cement.	25.00	Sft.	2,57,500
9.	3500.0 Sft.,	White washing with Emulsion two coat for all ceilings and inner walls.	25.00	Sft.	87,500

# LUKA CONSTRUCTION

4/579-1, Kamban Nagar, Parasurampatti,  
K.Pudur, Madurai-625 007.

E-mail: lukarajesh@gmail.com

Ph: 0452-2563060. Cell: 98421-63060, 94422-63060.



Er. S.R.Antony Thobias Rajesh, B.Tech.(Civil),

Date:

-3-

S. No.	Quantity	Description of work	Rate	Per	Amount Rs.
10.	1291.0 Sft.,	Painting two coats of enamel paint over one coat of primer for wood work	25.00	Sft.	32,275
11.	L.S.	Provision for Electrical work (Wire & Switches)		L.S.	1,20,000
12.	L.S.	Provision for Water supply and Sanitary arrangements. - 5 Nos. of Toilet		L.S.	1,00,000
13.	364.0 Sft.	Provision for Corridor Grill work	350.00	Sft.	1,27,400
			<b>TOTAL</b>	<b>Rs.</b>	<b>54,62,245</b>
			GST : 18%	Rs.	9,83,204
			<b>GRAND TOTAL</b>	<b>Rs.</b>	<b>64,45,449</b>

**TOTAL AMOUNT : Rs.64,45,449/-**

**(Rupees Sixty Four Lakhs Forty five thousand  
Four hundred and Forty Nine only)**

**ENGINEER**

**Er. S.R. ANTONY THOBIAS RAJESH**

**No. 4-579-1, Kamban Nagar  
PARASURAMPATTI**

**K. PUDUR, MADURAI - 625 007**

**Cell: 9842163060**

THE PROPOSED CONSTRUCTION OF AUXILIUM SOCIAL TRAINING CENTER AT THAMARAI PATTI II nd BIT VILLAGE , MADURAI EAST TALUK, MADURAI

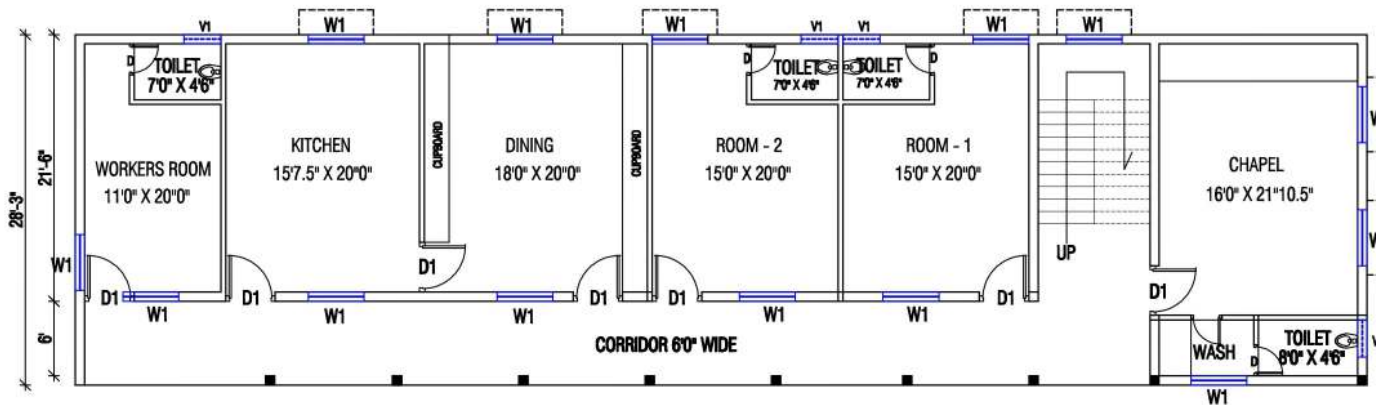
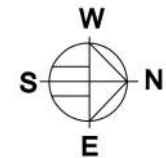

FIRST FLOOR PLAN

AREA = 2941 SQ.FT

REFERENCES

SCHEDULE OF JOINERIES :-

- D1 - 4'0" X 7'0"
- D - 2'6" X 7'0"
- W1 - 4'6" X 4'0"
- V1 - 3'0" X 2'0"

CONSULTING ENGINEER

Er. S. R. ANTONY THOBIASH RAJESH, B.Tech.(Civil),

**LUKA** CONSTRUCTION

4/579 - 1, Kamban Nagar, Parasurampatti,

K. Pudur, Madurai - 625 007

Cell: 98421 63060

DRG. No 2.

DATE: 15-04-2021