

# LUKA CONSTRUCTION

4/579-1, Kamban Nagar, Parasurampatti,  
K.Pudur, Madurai-625 007.

E-mail: lukarajesh@gmail.com

Ph: 0452-2563060. Cell: 98421-63060, 94422-63060.



Er. S.R.Antony Thobiash Rajesh, B.Tech.(Civil),

Date:

25.10.2021

**Name of the Work :** Estimate showing the proposed construction of **Auxilium Vocational Training Centre at Thamaraiipatti Village, Madurai East Taluk, Madurai, Tamilnadu.**

## GROUND FLOOR :

S. No.	Quantity	Description of work	Rate	Per	Amount Rs.
1.	4300.0 Cft.,	Earth work excavation for foundation	15.00	Cft.,	64,500
2.	900.00 Cft.,	P.C.C.1:5:10 mix for foundation concrete using 40mm size hard broken granite metal.	35.00	Cft.,	31,500
3.		R.C.C.1:2:4 mix using 20mm size jelly with necessary reinforcement, including centering, shuttering, curing etc., complete.			
a)	580.0 Cft.,	Column footing	650.00	Cft.	3,77,000
b)	560.0 Cft.,	R.C.C. Column	700.00	Cft.	3,92,000
c)	569.0 Cft.,	R.C.C. Earth beam	700.00	Cft.	3,98,300
d)	518.0 Cft.,	Lintel level beams	700.00	Cft.	3,62,600
e)	518.0 Cft.,	Roof level beams	700.00	Cft.	3,62,600

# LUKA CONSTRUCTION

4/579-1, Kamban Nagar, Parasurampatti,  
K.Pudur, Madurai-625 007.

E-mail: lukarajesh@gmail.com

Ph: 0452-2563060. Cell: 98421-63060, 94422-63060.



Er. S.R.Antony Thobiash Rajesh, B.Tech.(Civil),

Date:

-2-

S. No.	Quantity	Description of work	Rate	Per	Amount Rs.
f)	640.0 Sft.,	Sunshades	100.00	Sft.,	64,000
g)	2663.0 Sft.,	Roof Slab	140.00	Sft.,	3,72,820
4.	13315.0 Cft.,	Basement filling with river sand, well watered, rammed etc., complete.	20.00	Cft.,	2,66,300
5.	6580.0 Cft.,	Brick work in Cement Mortar 1:5 with well burnt chamber bricks for superstructure.	130.00	Cft.,	8,55,400
6.	9600.0 Sft.,	Plastering the walls in Cement Mortar 1:5, ½" thick.	40.00	Sft.,	3,84,000
7.	3010.0 Sft.,	Plastering the ceiling in Cement Mortar 1:3, ½" thick.	40.00	Sft.,	1,20,400
8.	2600.0 Sft.,	Flooring Concrete in C.C. 1:5:10 mix using 40mm size hard broken granite metal, 100mm thick.	25.00	Sft.,	65,000
9.	2600.0 Sft.,	Flooring with Granolithic flooring using ¾" & ½" jelly complete.	50.00	Sft.,	1,30,000
10.	196.0 Sft.,	Supplying and fixing of wooden doors with necessary fitting arrangements.	900.00	Sft.,	1,76,400

# LUKA CONSTRUCTION

4/579-1, Kamban Nagar, Parasurampatti,

K.Pudur, Madurai-625 007.

E-mail: lukarajesh@gmail.com

Ph: 0452-2563060. Cell: 98421-63060, 94422-63060.



Er. S.R.Antony Thobias Rajesh, B.Tech.(Civil),

Date:

-3-

S. No.	Quantity	Description of work	Rate	Per	Amount Rs.
11.	280.0 Sft.,	Supplying and fixing of Wooden Windows and Ventilators with necessary fitting arrangements.	900.00	Sft.,	2,52,000
12.	9600.0 Sft.,	Emulsion the inner and Outer walls two coats & Cement primer for outer walls two coats over one coat of white cement.	25.00	Sft.,	2,40,000
13.	3010.0 Sft.,	White washing with Emulsion two coat for all ceilings and inner walls.	25.00	Sft.,	75,250
14.	1071.0 Sft.,	Painting two coats of enamel paint over one coat of primer for steel and wood work	25.00	Sft.,	26,775
15.	L.S.	Provision for Electrical work (Wire & Switches)		L.S.	1,20,000
16.	L.S.	Provision for Septic Tank arrangement		L.S.	1,00,000
		<b>TOTAL</b>		<b>Rs.</b>	<b>52,36,845</b>
				<b>GST : 18%</b>	<b>Rs. 9,42,632</b>
		<b>GRANT TOTAL</b>		<b>Rs.</b>	<b>61,79,477</b>

**TOTAL AMOUNT : Rs.61,79,477/-**

**(Rupees Sixty One Lakhs Seventy Nine thousand  
Four hundred and Seventy Seven only)**

**ENGINEER**

**Er. S.R. ANTONY THOBIAS RAJESH**

No. 4-579-1, Kamban Nagar

PARASURAMPATTI

K. PUDUR, MADURAI - 625 007

Cell: 9842163060

**THE PROPOSED CONSTRUCTION OF AUXILIUM SOCIAL TRAINING CENTER AT THAMARAI PATTI II nd BIT VILLAGE , MADURAI EAST TALUK, MADURAI**

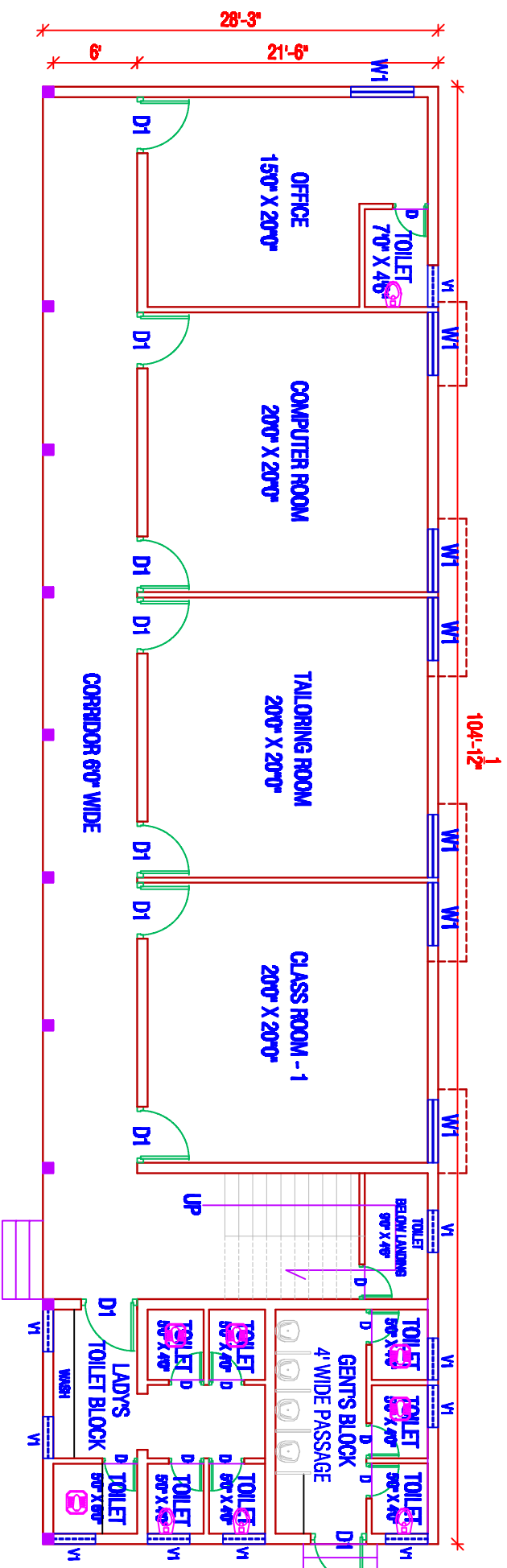

**GROUND FLOOR PLAN**

**AREA = 2941 SQ.FT**

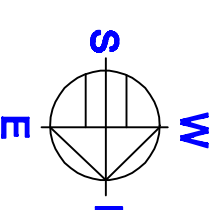

**REFERENCES**

**SCHEDULE OF JOINERIES :-**

- D 1 - 40" X 70"
- D - 26" X 70"
- W 1 - 46" X 40"
- V 1 - 30" X 20"

CONSULTING ENGINEER

**E. S. R. ANTONY THOBIASH RAJESH,B.Tech.(CIVIL),**



4/579 - 1, Kambari Nagar, Parasurampatti,

K. Pudur, Madurai - 625 007

Call: 98421 63060

DRG. No 1.

DATE: 15 - 04 - 2021